

Road Gravel Projects

Whispering Pines Plat Map

- 2017 Test Year
- 2018 Coverage
- 2019 Coverage
- 2020 Proposed Coverage

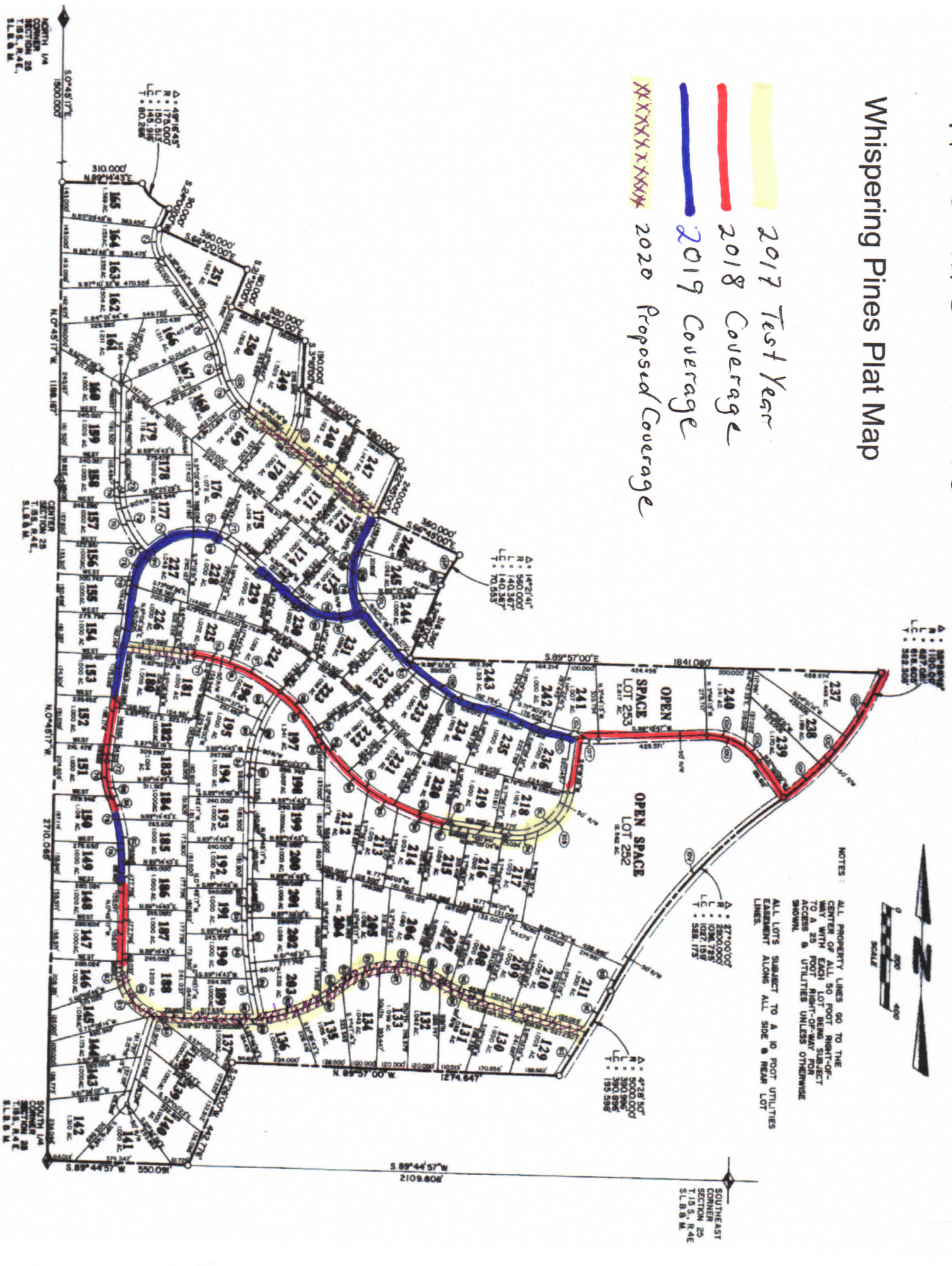

A: 14829.04'
 N: 100.000'
 L: 617.457'
 T: 582.502'

A: 14829.04'
 N: 100.000'
 L: 617.457'
 T: 582.502'

A: 4728.50'
 N: 5000.000'
 L: 390.895'
 T: 155.598'

A: 4728.50'
 N: 5000.000'
 L: 390.895'
 T: 155.598'

NOTES: ALL PROPERTY LINES GO TO THE CENTER OF ALL 50 FOOT RIGHT-OF-WAY WITH FRONT LOT BEING SUBJECT TO A 10 FOOT REAR FOR ACCESS & UTILITIES UNLESS OTHERWISE SHOWN.

ALL LOTS SUBJECT TO A 10 FOOT UTILITIES EASEMENT ALONG ALL SIDE & REAR LOT LINES.



SOUTHEAST CORNER SECTION 25 T.18S. R.4E. S.1/8 & M.

NORTH 1/4 SECTION 25 T.18S. R.4E. S.1/8 & M.

SOUTH 1/4 SECTION 25 T.18S. R.4E. S.1/8 & M.

50°45'17"E 1800.000'

N.0°45'17"W 1188.187'

N.0°45'17"W 2710.045'

S.89°44'57"W 550.000'

S.89°44'57"W 2109.808'

S.89°57'00"E 1841.080'

N.89°57'00"E 1274.647'

A: 14829.04'
 N: 100.000'
 L: 617.457'
 T: 582.502'

A: 14829.04'
 N: 100.000'
 L: 617.457'
 T: 582.502'

A: 4728.50'
 N: 5000.000'
 L: 390.895'
 T: 155.598'

A: 4728.50'
 N: 5000.000'
 L: 390.895'
 T: 155.598'

NOTES: ALL PROPERTY LINES GO TO THE CENTER OF ALL 50 FOOT RIGHT-OF-WAY WITH FRONT LOT BEING SUBJECT TO A 10 FOOT REAR FOR ACCESS & UTILITIES UNLESS OTHERWISE SHOWN.

ALL LOTS SUBJECT TO A 10 FOOT UTILITIES EASEMENT ALONG ALL SIDE & REAR LOT LINES.



SOUTHEAST CORNER SECTION 25 T.18S. R.4E. S.1/8 & M.

NORTH 1/4 SECTION 25 T.18S. R.4E. S.1/8 & M.

SOUTH 1/4 SECTION 25 T.18S. R.4E. S.1/8 & M.

50°45'17"E 1800.000'

N.0°45'17"W 1188.187'

N.0°45'17"W 2710.045'

S.89°44'57"W 550.000'

S.89°44'57"W 2109.808'

S.89°57'00"E 1841.080'

N.89°57'00"E 1274.647'

A: 14829.04'
 N: 100.000'
 L: 617.457'
 T: 582.502'

A: 14829.04'
 N: 100.000'
 L: 617.457'
 T: 582.502'

A: 4728.50'
 N: 5000.000'
 L: 390.895'
 T: 155.598'

A: 4728.50'
 N: 5000.000'
 L: 390.895'
 T: 155.598'

NOTES: ALL PROPERTY LINES GO TO THE CENTER OF ALL 50 FOOT RIGHT-OF-WAY WITH FRONT LOT BEING SUBJECT TO A 10 FOOT REAR FOR ACCESS & UTILITIES UNLESS OTHERWISE SHOWN.

ALL LOTS SUBJECT TO A 10 FOOT UTILITIES EASEMENT ALONG ALL SIDE & REAR LOT LINES.



SOUTHEAST CORNER SECTION 25 T.18S. R.4E. S.1/8 & M.

NORTH 1/4 SECTION 25 T.18S. R.4E. S.1/8 & M.

SOUTH 1/4 SECTION 25 T.18S. R.4E. S.1/8 & M.

50°45'17"E 1800.000'

N.0°45'17"W 1188.187'

N.0°45'17"W 2710.045'

S.89°44'57"W 550.000'

S.89°44'57"W 2109.808'

S.89°57'00"E 1841.080'

N.89°57'00"E 1274.647'

A: 14829.04'
 N: 100.000'
 L: 617.457'
 T: 582.502'

A: 14829.04'
 N: 100.000'
 L: 617.457'
 T: 582.502'

A: 4728.50'
 N: 5000.000'
 L: 390.895'
 T: 155.598'

A: 4728.50'
 N: 5000.000'
 L: 390.895'
 T: 155.598'

NOTES: ALL PROPERTY LINES GO TO THE CENTER OF ALL 50 FOOT RIGHT-OF-WAY WITH FRONT LOT BEING SUBJECT TO A 10 FOOT REAR FOR ACCESS & UTILITIES UNLESS OTHERWISE SHOWN.

ALL LOTS SUBJECT TO A 10 FOOT UTILITIES EASEMENT ALONG ALL SIDE & REAR LOT LINES.



SOUTHEAST CORNER SECTION 25 T.18S. R.4E. S.1/8 & M.